

La Mer



BEACHFRONT INN

1317 Beach Avenue • Beach & Pittsburgh Avenues • Cape May, NJ 08204

PHONE (609) 884-9000 • FAX (609) 884-5004 • 800-644-5004

www.capemaylamer.com email: info@capemaylamer.com



2009 WEEKDAY RATE SCHEDULE FOR WING BUILDING

HOLIDAYS AND WEEKENDS, PLEASE ADD \$20 TO RATES LISTED BELOW.

Type of unit	BREEZEWAY	A-1	A-2	A-3	A-4
Accommodations:	No View 1 King Sofa Bed	Limited Ocean View 1 King or 2 Queens	Pool & Ocean View 1 King or 2 Queens	Full Ocean View 1 King or 2 Queens	Panoramic Ocean View 1 King or 2 Queens
Accommodates:	2-3 persons	2-4 persons	2-4 persons	2-4 persons	2-4 persons
SPRING SEASON RATE INCLUDES 2 PERSONS - EXTRA PERSON ADD \$12 PER NIGHT.					
APRIL 3 - APRIL 30	75	88	98	107	112
MAY 1 - MAY 14	85	101	113	122	127
MAY 15 - JUNE 4	125	140	147	156	163
JUNE 5 - JUNE 11	138	155	162	176	183
JUNE 12 - JUNE 18	165	181	192	204	213
SUMMER SEASON RATE INCLUDES 2 PERSONS - EXTRA PERSON ADD \$20 PER NIGHT.					
JUNE 19 - JUNE 25	182	191	210	231	241
JUNE 26 - JULY 1	187	201	221	258	273
JULY 2 - JULY 5	195	209	240	273	283
JULY 6 - JULY 16	187	201	221	258	273
JULY 17 - AUG 30	195	209	240	273	283
AUG 31 - SEPT 3	187	201	221	258	273
SEPT 4 - SEPT 7	195	209	240	273	283
FALL SEASON RATE INCLUDES 2 PERSONS - EXTRA PERSON ADD \$12 PER NIGHT.					
SEPT 8 - SEPT 20	139	156	169	193	201
SEPT 21 - SEPT 27	110	127	137	146	151
SEPT 28 - OCT 12	91	106	113	124	128
OCT 13 - NOV 10	77	95	100	106	111

EARLY BIRD SPECIALS GOOD UNTIL APRIL 1, 2009

RATES APPLY ONLY TO RESERVATIONS MADE 14 DAYS IN ADVANCE. FOURTH FLOOR - ADULTS ONLY - NO CHILDREN OR BABIES

HOTEL POLICIES - SMOKE FREE BUILDING

- A deposit of one night's rental is required to confirm reservations.
- Deposits not received within one week will result in automatic cancellation of reservation.
- Deposits are non-refundable if cancelled within 14 days of arrival date.
- Deposits refundable with a \$30 Service Charge per room if cancelled two weeks or more in advance of arrival.
- Reservation date changes subject to \$30 Service Charge if changed two weeks in advance of arrival date. NO DATE CHANGES PERMITTED DURING FINAL TWO WEEKS.
- Deposits are not transferable.
- Sorry, no children on 4th floor.
- Request for specific room numbers and/or floors are noted but not guaranteed.
- Balance due on arrival. Currency discount 5%, Travelers checks, VISA, MC, AX, DI & Discover cards accepted.
- Guest responsible for payment until departure date on confirmation.
- No charge for infants under 2.
- NO PETS, PLEASE.

REQUEST FOR RESERVATION 2009 SEASON

La Mer Beachfront Inn 1317 Beach Avenue • Beach & Pittsburgh Avenue • Cape May, NJ 08204

Phone (609) 884-9000 • Fax (609) 884-5004 • 800-644-5004

www.capemaylamer.com • email: info@capemaylamer.com

NAME (PLEASE PRINT) _____ DATE _____ PHONE () _____

ADDRESS _____ EMAIL _____

CITY _____ STATE _____ ZIP _____

PLEASE RESERVE (UNIT TYPE) _____ FOR MY PARTY OF _____ ADULTS AND _____ CHILDREN

WILL ARRIVE DAY _____ DATE _____ TIME _____ AM - PM DEPART DATE _____

A Deposit of one night's rental is required to confirm reservation.

Balance due on arrival. Currency discount 5%. Traveler's checks, VISA, MC, AX, DI and Discover cards also accepted.

Personal checks accepted for deposit only and not for payment of final balance.

We can not be held responsible for inclement weather or early departures.

CHECK IN AFTER 3:00 PM

CHECK OUT 11:00 AM

La Mer

BEACHFRONT INN

1317 Beach Avenue • Beach & Pittsburgh Avenues • Cape May, NJ 08204
 PHONE (609) 884-9000 • FAX (609) 884-5004 • 800-644-5004
 www.capemaylamer.com email: info@capemaylamer.com

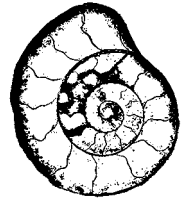

2009 WEEKDAY RATE SCHEDULE FOR MAIN BUILDING

HOLIDAYS AND WEEKENDS, PLEASE ADD \$20 TO RATES LISTED BELOW.

Type of unit	B-1	B-2	B-3	B-4	B-5	B-6
Accommodations:	Ocean Front	Ocean Front	Ocean Front Large Efficiency	Ocean Front Small Efficiency	Side Ocean View	City View No Ocean View
	1 King	2Q or 1K & Sleeper Sofa	2Q & Sleeper Sofa	2Q & Sleeper Sofa	2Q or 1K & Sofa	2Q or 1K & Sofa
Accommodates:	2 persons	2-5 persons	2-5 persons	2-5 persons	2-4 persons	2-4 persons
SPRING SEASON RATE INCLUDES 2 PERSONS - EXTRA PERSON ADD \$12 PER NIGHT.						
FEBRUARY 12 - APRIL 2	98	102	115	109	98	81
APRIL 3 - APRIL 30	104	112	126	119	104	92
MAY 1 - MAY 14	112	123	136	128	112	102
MAY 15 - JUNE 4	146	162	182	172	146	135
JUNE 5 - JUNE 11	177	193	213	203	177	167
JUNE 12 - JUNE 18	205	226	256	246	205	185
SUMMER SEASON RATE INCLUDES 2 PERSONS - EXTRA PERSON ADD \$20 PER NIGHT.						
JUNE 19 - JUNE 25	237	257	287	277	236	215
JUNE 26 - JULY 1	277	297	317	307	279	259
JULY 2 - JULY 5	299	329	349	339	299	279
JULY 6 - JULY 16	279	309	329	319	279	259
JULY 17 - AUG 30	299	329	349	339	299	279
AUG 31 - SEPT 3	277	297	317	307	279	259
SEPT 4 - SEPT 7	299	329	349	339	299	279
SEPT 8 - SEPT 20	195	225	245	235	195	175
FALL SEASON RATE INCLUDES 2 PERSONS - EXTRA PERSON ADD \$12 PER NIGHT.						
SEPT 21 - SEPT 27	185	195	225	215	185	165
SEPT 28 - OCT 12	133	143	163	153	133	112
OCT 13 - DEC 20	113	123	143	133	113	87
Closed for Christmas						
DEC 26 - JAN 3	113	123	143	133	113	87

EARLY BIRD SPECIALS GOOD UNTIL APRIL 1, 2009

RATES APPLY ONLY TO RESERVATIONS MADE 14 DAYS IN ADVANCE. FOURTH FLOOR - ADULTS ONLY - NO CHILDREN OR BABIES

HOTEL POLICIES - SMOKE FREE BUILDING

- A deposit of one night's rental is required to confirm reservations.
- Deposits not received within one week will result in automatic cancellation of reservation.
- Deposits are non-refundable if cancelled within 14 days of arrival date.
- Deposits refundable with a \$30 Service Charge per room if cancelled two weeks or more in advance of arrival.
- Reservation date changes subject to \$30 Service Charge if changed two weeks in advance of arrival date. NO DATE CHANGES PERMITTED DURING FINAL TWO WEEKS.
- Deposits are not transferable.
- Sorry, no children on 4th floor.
- Request for specific room numbers and/or floors are noted but not guaranteed.
- Balance due on arrival. Currency discount 5%, Travelers checks, VISA, MC, AX, DI & Discover cards accepted.
- Guest responsible for payment until departure date on confirmation.
- No charge for infants under 2.
- NO PETS, PLEASE.

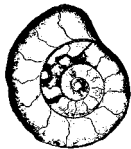

REQUEST FOR RESERVATION 2009 SEASON

La Mer Beachfront Inn 1317 Beach Avenue • Beach & Pittsburgh Avenue • Cape May, NJ 08204
 Phone (609) 884-9000 • Fax (609) 884-5004 • 800-644-5004
 www.capemaylamer.com • email: info@capemaylamer.com

NAME (PLEASE PRINT) _____ DATE _____ PHONE () _____

ADDRESS _____ EMAIL _____

CITY _____ STATE _____ ZIP _____

PLEASE RESERVE (UNIT TYPE) _____ FOR MY PARTY OF _____ ADULTS AND _____ CHILDREN

WILL ARRIVE DAY _____ DATE _____ TIME _____ AM - PM DEPART DATE _____

A Deposit of one night's rental is required to confirm reservation.
 Balance due on arrival. Currency discount 5%. Traveler's checks, VISA, MC, AX, DI and Discover cards also accepted.
 Personal checks accepted for deposit only and not for payment of final balance.

We can not be held responsible for inclement weather or early departures.

CHECK IN AFTER 3:00 PM

CHECK OUT 11:00 AM



Beachtop Penthouses

BEACHFRONT ACCOMMODATIONS IN THE HEART OF VICTORIAN CAPE MAY



BEACH AND PERRY STREET • CAPE MAY, NJ 08204 • PHONE (609) 884-9000 • FAX (609) 884-5004 • 800-644-5004
NOTE: all mailing and registration at La Mer Beachfront Inn, 1317 Beach Avenue • Beach & Pittsburgh Avenues • Cape May, NJ 08204
www.capemaylamer.com email: info@capemaylamer.com

Type of unit	301	302	401	402
Accommodations:	2 Bedrooms	2 Bedrooms	1 Bedroom	1 Bedroom
	2 Baths	2 Baths	1 Bath	2 Baths
Accommodates:	4	5	4	4
SPRING SEASON RATE INCLUDES 2 PERSONS - EXTRA PERSON ADD \$25 PER NIGHT.				
FEB 12 - APRIL 2	175	189	170	183
APRIL 3 - MAY 1	195	209	190	203
MAY 2 - MAY 14	245	260	232	247
MAY 15 - JUNE 4	285	312	275	294
JUNE 5 - JUNE 11	322	351	310	331
JUNE 12 - JUNE 18	352	380	336	360
SUMMER SEASON RATE INCLUDES 2 PERSONS - EXTRA PERSON ADD \$25 PER NIGHT.				
JUNE 19 - JUNE 25	384	410	363	389
JUNE 26 - JULY 1	410	442	389	417
JULY 2 - JULY 6	425	462	404	436
JULY 7 - JULY 16	414	449	393	425
JULY 17 - AUG 30	425	462	404	436
AUG 31 - SEPT 3	405	442	384	416
SEPT 4 - SEPT 7	425	462	404	436
SEPT 8 - SEPT 20	330	366	321	343
FALL SEASON RATE INCLUDES 2 PERSONS - EXTRA PERSON ADD \$25 PER NIGHT.				
SEPT 21 - SEPT 27	255	278	244	258
SEPT 28 - OCT 12	220	233	204	221
OCT 13 - DEC 20	197	209	190	203
Closed for Christmas				
DEC 26 - JAN 3	197	209	190	203

EARLY BIRD SPECIALS GOOD UNTIL APRIL 1, 2009

PENTHOUSE POLICIES - SMOKE FREE BUILDING

- A deposit of one night's rental is required to confirm reservations.
- Deposits not received within one week will result in automatic cancellation of reservation.
- Quoted rates apply to confirmed reservations made at least 2 weeks prior to arrival.
- Balance due on arrival. Guest responsible for payment until departure date on confirmation.
- Cash, Travelers checks, VISA, MC, AX DI, Discover Cards accepted.
- Personal checks accepted for deposit only.
- Deposits are not transferable.
- Deposits refundable with \$50 service charge per unit if cancelled two weeks or more in advance of arrival date.
- Reservation date changes subject to \$50 service charge if changed two weeks in advance of arrival date.
- NO DATE CHANGES PERMITTED DURING FINAL TWO WEEKS.
- No Children under 12, please.
- NO PETS, PLEASE.



REQUEST FOR RESERVATION 2009 SEASON

BEACHTOP PENTHOUSES: Phone (609) 884-9000 • Fax (609) 884-5004

NOTE: Registration at La Mer Beachfront Inn, 1317 Beach Avenue, Cape May, NJ 08204: See map on other side.

NAME (PLEASE PRINT) _____ DATE _____ PHONE () _____

ADDRESS _____ EMAIL _____

CITY _____ STATE _____ ZIP _____

PLEASE RESERVE (UNIT TYPE) _____ FOR MY PARTY OF _____ ADULTS AND _____ CHILDREN

WILL ARRIVE DAY _____ DATE _____ TIME _____ AM - PM DEPART DATE _____

A Deposit of one night's rental is required to confirm reservation.
 Balance due on arrival. Cash, Traveler's checks, VISA, MC, AX, DI and Discover cards also accepted.
 Personal checks accepted for deposit only and not for payment of final balance.
 Deposit refundable with \$50 service charge per room if cancelled two weeks in advance of arrival date.

We cannot be held responsible for inclement weather or early departures.

CHECK IN AFTER 3:00 PM

CHECK OUT 11:00 AM

Beachtop Penthouses

BEACHFRONT ACCOMMODATIONS IN THE HEART OF VICTORIAN CAPE MAY

Exclusive Penthouses at the Ultimate Location Overlooking the Beach on the Atlantic, having a Panoramic View of the Beach, the Promenade, and located at the Center of Night Life, Shopping, and Fine Restaurants. Covered Parking, Elevator, and Private Balcony.

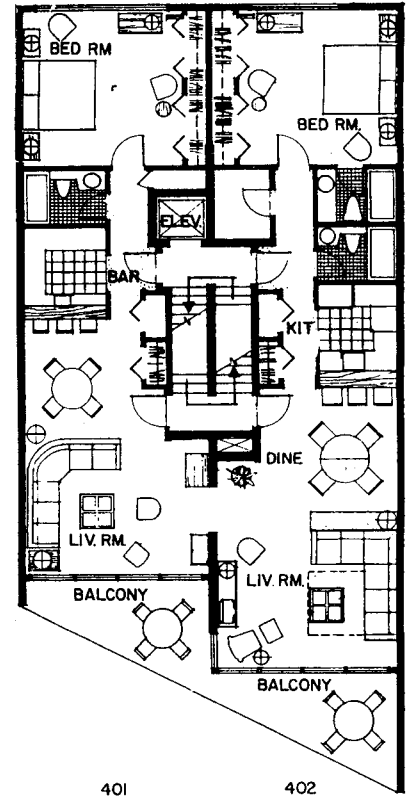
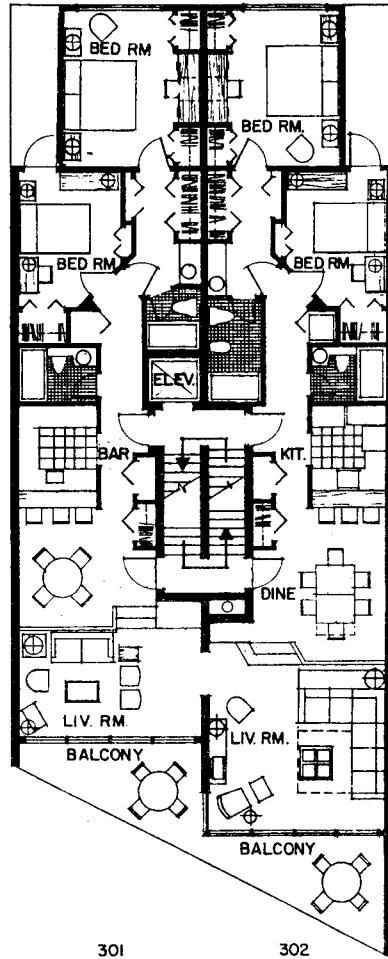
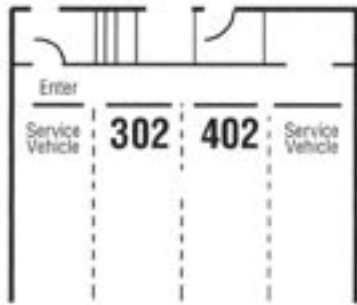

2009

January							May							September						
S	M	T	W	T	F	S	S	M	T	W	T	F	S	S	M	T	W	T	F	S
					1	2	3	4	5	6	7	8	9	6	7	8	9	10	11	12
4	5	6	7	8	9	10	10	11	12	13	14	15	16	13	14	15	16	17	18	19
11	12	13	14	15	16	17	17	18	19	20	21	22	23	20	21	22	23	24	25	26
18	19	20	21	22	23	24	24	25	26	27	28	29	30	27	28	29	30			
25	26	27	28	29	30	31	31													

February							June							October						
S	M	T	W	T	F	S	S	M	T	W	T	F	S	S	M	T	W	T	F	S
1	2	3	4	5	6	7	1	2	3	4	5	6	4	5	6	7	8	9	10	
8	9	10	11	12	13	14	7	8	9	10	11	12	13	11	12	13	14	15	16	17
15	16	17	18	19	20	21	14	15	16	17	18	19	20	18	19	20	21	22	23	24
22	23	24	25	26	27	28	21	22	23	24	25	26	27	25	26	27	28	29	30	31
							28	29	30					28	29	30				

March							July							November						
S	M	T	W	T	F	S	S	M	T	W	T	F	S	S	M	T	W	T	F	S
1	2	3	4	5	6	7	1	2	3	4	5	6	1	2	3	4	5	6	7	
8	9	10	11	12	13	14	5	6	7	8	9	10	11	8	9	10	11	12	13	14
15	16	17	18	19	20	21	12	13	14	15	16	17	18	15	16	17	18	19	20	21
22	23	24	25	26	27	28	19	20	21	22	23	24	25	22	23	24	25	26	27	28
29	30	31					26	27	28	29	30	31		29	30					

April							August							December						
S	M	T	W	T	F	S	S	M	T	W	T	F	S	S	M	T	W	T	F	S
							2	3	4	5	6	7	8	6	7	8	9	10	11	12
5	6	7	8	9	10	11	9	10	11	12	13	14	15	13	14	15	16	17	18	19
12	13	14	15	16	17	18	16	17	18	19	20	21	22	20	21	22	23	24	25	26
19	20	21	22	23	24	25	23	24	25	26	27	28	29	27	28	29	30	31		
26	27	28	29	30			30	31												

